

М. ГЛИНКА

СОНАТА

для фортепиано и альты

в трёх частях

Реконструкция и редакция

Т. Дмитриева

СОНАТА

для фортепиано и альты

М. Глинка

Реконструкция и редакция Т. Дмитриева

Allegro moderato

viola

piano

Allegro moderato

p

Four empty musical staves at the bottom of the page, indicating the end of the score on this page.

a tempo
p cantabile

a tempo
dolce

sul G
mf

p

pp

p

a tempo
p

A single musical staff in G major, 4/4 time. It contains a melodic line with notes G4, A4, B4, C5, D5, E5, F5, G5. There are accents over the notes C5 and G5. The dynamic marking *p* is placed below the staff.

a tempo
p

ff *pp*

A single musical staff in G major, 4/4 time. It contains a melodic line with notes G4, A4, B4, C5, D5, E5, F5, G5. There are accents over the notes C5 and G5. The dynamic markings *ff* and *pp* are placed below the staff.

f *pp*

f *pizz.*

A single musical staff in G major, 4/4 time. It contains a melodic line with notes G4, A4, B4, C5, D5, E5, F5, G5. There are accents over the notes C5 and G5. The dynamic marking *f* is placed below the staff, and *pizz.* is written above the staff.

f *ff* *sf*

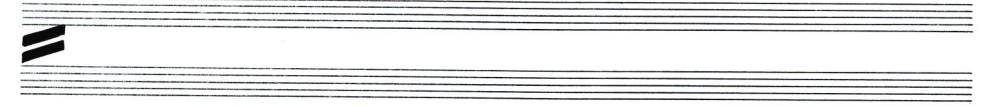

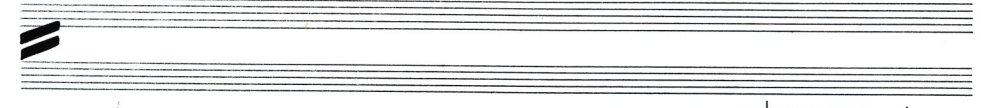

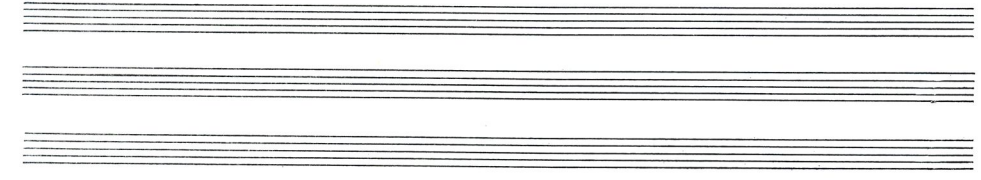

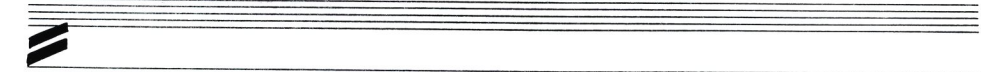

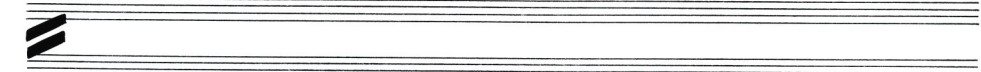

dim.

dim.

(poco rit.) a tempo

pp

(poco rit.) a tempo

pp

espr.

Four empty musical staves at the bottom of the page, consisting of two grand staves and two single treble clef staves.

tr
mf cantabile

mf cantabile

p

f *mf*

mf

p tr

p

pp dim.

dim.

8

cresc.

The second system continues the musical piece. The violin part features a wavy line (*w*) above the notes. The piano accompaniment continues with similar textures, including a trill in the right hand.

The third system shows further development of the musical themes. The violin part has a wavy line (*w*) above the notes. The piano accompaniment features a consistent melodic line in the left hand and a trill in the right hand.

