

VIOLA

# Соната

для фортепиано и альта

М. Глинка

## I

*Allegro moderato*

*p*

*p*

*p*

*p*

*f*

*f*

*f*

*sf*

*ff*

*poco rit.*

*a tempo*

*p*

1 2 3

arco  
p dolce

mf

mf

sul D

meno mosso

a tempo

2

cresc.

f

ff

## II

Andante

- Measure 7: *p*
- Measures 8-9: First ending (1.)
- Measures 10-11: Second ending (2.)
- Measure 20: *pp*
- Measures 21-22: *sf*
- Measures 30-31: *p*
- Measures 32-33: *pp*
- Measures 34-35: *sf*
- Measures 40-41: *p*
- Measures 42-43: *f*
- Measures 44-45: *f*

*en l'air*  
*cantabile ed espressivo*

**50**

*f*

**60**

*mf* *f*

**70**

*p* *mf* *dim.*

**80**

*pp* *f* *cresc.*

*più f* *ff*

**90**

*dim.* *p*

*p* *cresc.* *dim.*

140 *f*

150 *f pesante*

160

170 *pp*

180 *pizz.* *f* *cresc.* *dim.* *arco*

190 *sf* 200

## III. RONDO

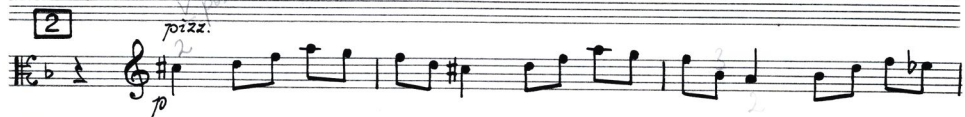
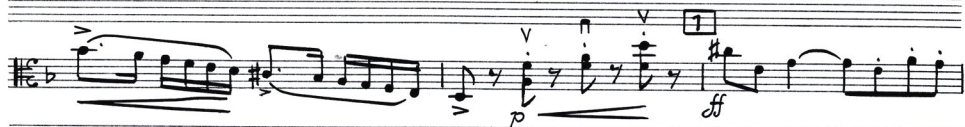
*Allegretto*

Empty musical staves at the bottom of the page.

10 *Piu lento*

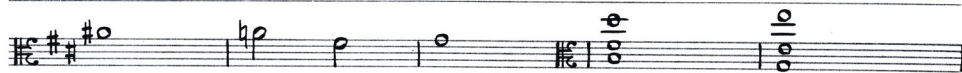
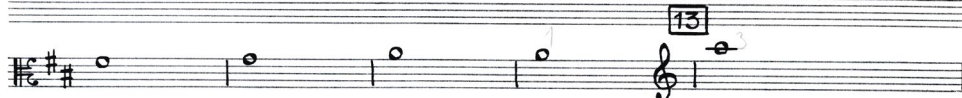
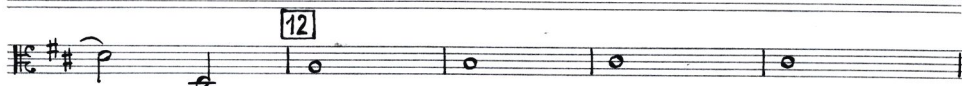
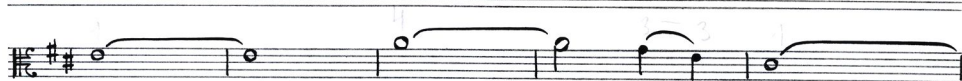
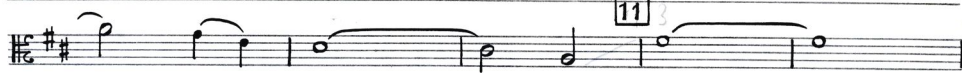
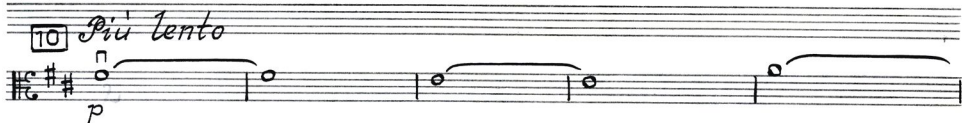

14 *Tempo I*

15 *n*

*f* *p*

16 *p* *f*

*f* *ff*

17 *n*

*rall.*

18 *n* *cresc.*

1

