

ГЕОРГИЙ ДМИТРИЕВ  
GEORGY DMITRIYEV

КОНЦЕРТ  
ДЛЯ СКРИПКИ С ОРКЕСТРОМ

CONCERTO  
FOR VIOLIN AND ORCHESTRA

ПАРТИТУРА  
SCORE

# КОНЦЕРТ

для скрипки с оркестром

Георгий ДМИТРИЕВ

**4** Moderato **I**

*solo*  
*f*

Celesta

Cel.

**1**

Fag.

*p*

V-no solo

*p*

Cl. I II III

*p*

**2**

Ob.

*p*

Cl. I II III

V-no solo

*p* *cresc.*

Fl. I  
Fl. II  
Fl. III  
Ob. I  
Ob. II  
V-no solo

*mp cresc.*  
*f*

This section of the score features three flutes (I, II, III) and two oboes (I, II). The flutes play a melodic line with various ornaments and dynamics, starting at *mp cresc.* and reaching *f*. The oboes have rests. A violin solo part is written below, featuring a complex melodic line with many accidentals and a dynamic of *f*.

Fl. I  
Fl. II  
Fl. III  
Ob. I  
Ob. II  
Cl. I  
Cl. II  
Cl. III  
Fag. I  
Fag. II  
V-no solo

*ord.*  
*p*  
*mezzo voce*  
*p sub.*  
*dim.*  
*cresc.*

This section continues the orchestral arrangement. It includes three flutes (I, II, III), two oboes (I, II), three clarinets (I, II, III), two bassoons (I, II), and a violin solo. The flutes play a melodic line with ornaments and dynamics, starting at *ord.* and *p*. The oboes have rests. The clarinets and bassoons play a melodic line with ornaments and dynamics, starting at *p*. The violin solo part features a complex melodic line with many accidentals and dynamics, starting at *p sub.*, *dim.*, and *cresc.*

Fl. I, II, III  
Ob. I, II  
Cl. I, II, III  
Fag. I, II

Vno solo

Sax. alto

Cor. I, II, III, IV  
Tr-be I, II, III  
Tr-ni I, II, III

Vno solo

5 *accel. poco a poco*

V-no solo *p cresc.*

C-b. *pp sul pont. 3*

V-c. *pp sul pont. 3*

V-le *pp sul pont. 3*

V-ni II *pp sul pont. 3*

V-no solo

V-ni I *pp sul pont. 3*

V-ni II *ord. pp*

V-le *ord. pp*

V-c. *ord. pp*

C-b. *ord. pp*

V-no solo *mf*

V-ni I *ord. pp*

V-ni II *ord. pp*

V-le *pp*

V-c. *pp*

C-b. *pp*

V-no solo *pp*

V-ni I *pp*

V-ni II *pp*

V-le *pp*

V-c. *pp*

C-b. *pp*

V-no solo *più f*

V-ni I *pizz.*

V-ni II *pizz.*

V-le *pizz.*

V-c. *pizz.*

C-b. *pizz.*

V-no solo *f*

V-ni I *f*

V-ni II *f*

V-le *p*

V-c. *p*

C-b. *p*

7 *rall. poco a poco*

Perc. I *C-lli* *mf* *C-ne solo* *mf* *l.v.*

Perc. III *f p-to sosp.* *l.v.* *l.v.*

Perc. IV *T-tam* *mf* *l.v.*

V-no solo *p sub.* *8 (liberamente)*

Perc. II *Vibr. solo con vibr.* *mf* *Ped.* *l.v.*

Cel. *solo* *f* *l.v.*

V-no solo

Perc. II *Vibr.* *(Ped.)* **8** *a tempo*

Arpa *sola non arp.* *C-dur sf* *F# sf* *D# sf* *C# sf* *G# sf* *A# sf*

V-no solo *pp*

V-ni I *arco* *pp* *arco*

V-ni II *arco* *pp* *arco*

V-le *pp* *arco*

V-c. *pp* *arco*

C-b. *pp*

*V-no solo* *p* *v* *sf* *sf* *sf*

V-ni I

V-ni II

V-le

V-c.

C-b.

9

I *p*

Fl. II *p*

III *p*

Ob. I *p*

II *p*

Cl. I *p*

II *p*

III *p*

Fag. I *p*

II *p*

*V-no solo* *p* *v*

Fl. I, II, III

Ob. I, II

Cl. I, II, III

Fag. I, II

V-no solo

Cor. I, II, III, IV

Tr-be I, II, III

Tr-ni I, II, III

V-no solo

This musical score page features the following instruments and parts:

Woodwind section score including Flute (Fl.), Oboe (Ob.), Clarinet (Cl.), and Bassoon (Fag.) parts. The score is written in treble clef with a key signature of one flat (B-flat). It consists of three measures. The Flute part (I and II) features a melodic line with slurs and accents. The Oboe part (I and II) has a similar melodic line. The Clarinet part (I, II, and III) plays a rhythmic accompaniment with slurs. The Bassoon part (I and II) provides a harmonic support with slurs. Dynamics include *p* (piano) and *sf* (sforzando).

String section score including Violino solo (V-no solo), Violini I (V-ni I), Violini II (V-ni II), Viola (V-le), Violoncello (V-c.), and Contrabasso (C-b.) parts. The Violino solo part is written in treble clef and features a rhythmic pattern of chords with slurs and accents, marked with *sf* (sforzando). The Violini I and II parts are written in treble clef and feature a melodic line with slurs and accents, marked with *p* (piano). The Viola part is written in alto clef and features a melodic line with slurs and accents, marked with *p*. The Violoncello and Contrabasso parts are written in bass clef and feature a melodic line with slurs and accents, marked with *p*. Dynamics include *p* (piano) and *sf* (sforzando).

11

Cor. I, II, III, IV  
Tr-be I, II, III  
Tr-ni I, II, III

*p* *legato*

11

V-no solo  
V-ni I, II  
V-le  
V-c  
C-b

*sf*

Fl. I  
Fl. II  
Ob. I  
Ob. II  
Cl. I  
Cl. II  
Fag. I  
Fag. II  
Cor. I  
Cor. II  
Cor. III  
Cor. IV  
Tr-be I  
Tr-be II  
Tr-be III  
Tr-ni I  
Tr-ni II  
V-no solo  
V-ni I  
V-ni II  
V-le  
V-c.  
C-b.

Fl. I, II, III  
Ob. I, II  
Cl. I, II, III  
Fag. I, II  
Sax. I, II

Cor. I, II, III, IV  
Tr. ba I, II, III  
Tr. ni I, II, III

Perc. I: C-me (не заглушать)  
Perc. II: Vib. non vib.  
Perc. III: Ed. sempre C III (не заглушать)  
Perc. IV: Tam-tam c. b. di Gr. c.

Cel.  
Arpa

V-no solo

12) Pochissimo più mosso

V-ni I, II  
V-la  
V-c.  
C-b.

Fl.

Ob.

Cl.

Fag.

Sax.

Cor.

Tr-be

Tr-ni

Perc. I *C-ne*

Perc. II *Vibr.*

Perc. III *C-Mi*

Cel.

Arpa *G# G Ab H#*

V-no solo *cresc.*

Vni I *div. in 3*

Vni II *div. in 3*

V.le *div.*

V.c *div.*

C.b *div.*

*Sax.*  
I  
II

*Cor.*  
I  
II  
III  
IV

*Tr. re*  
I  
II  
III

*Tr. ni*  
I  
II  
III

*Perc. I*  
*C-ne*  
*Vibr.*

*Perc. II*  
*C-III*

*Perc. III*

*Cel.*

*V-no solo*  
*p grazioso*

*V-ni I*  
*div. in 3*

*V-ni II*  
*div. in 3*

*V-le*  
*div.*

*V-c*  
*div.*

*C-b.*  
*div.*

13

Fl. I, II, III

Ob. I, II

Cl. I, II, III

Fag. I, II

Sax. I, II

Perc. I (C-ne)

Perc. II (Vibr)

Perc. III (C-Tli)

Cel.

V-no solo

V-ni I div. in 3

V-ni II div. in 3

V-le div.

V-c div.

C-b div.

*cresc. poco a poco*

13

c 8985 κ

Fl. I  
Fl. II  
Ob. I  
Ob. II  
Cl. I  
Cl. II  
Cl. III  
Fag. I  
Fag. II  
Sax. I  
Sax. II  
Cor. I  
Cor. II  
Cor. III  
Cor. IV  
Tr-be I  
Tr-be II  
Tr-be III  
Tr-ni I  
Tr-ni II  
Tr-ni III  
Perc. I C-ne  
Perc. II Vibr  
Perc. III C-lli  
Cel.  
V-no solo

- Cor.** (Cor Anglais): Three staves (I, II, III) with various notes and accidentals.
- Tr-be** (Trumpet B-flat): Two staves (I, II) with notes and accidentals.
- Tr-ni** (Trumpet Natural): Two staves (I, II) with notes and accidentals.

14

pp

Fl. I

Fl. II

Ob. I

Ob. II

Cl. I

Cl. II

Cl. III

Fag. I

Fag. II

pp

Perc. I

C-ne

Perc. II

Vibr.

Perc. III

C-lli

Cel.

14

V-no solo

I  
 Fl. II  
 III  
 Ob. I  
 II  
 Cl. I  
 II  
 III  
 Fag. I  
 II  
 Perc. I C-ne  
 Vibn.  
 Perc. II  
 Perc. III C-lli  
 Cel.  
 V-no solo *più f*

Perc. I C-ne  
 Vibn.  
 Perc. II  
 Perc. III  
 Cel.  
 V-no solo *ff*

V-ni I div. in 3  
 V-ni II div. in 3  
 V-La div.  
 V-C div.  
 C-b div.  
 pp

*Perc. I* *C-ne*

*Perc. II* *Vibr.*

*Perc. III* *C-lli*

*Cel.*

*V-no solo* *ff* *6* *6* *ff* *6*

*V-ni I* *div. in 3*

*V-ni II* *div. in 3*

*V-le* *div.*

*V-c.* *div.*

*C-b.* *div.*

16

*C-ne*

Perc. I *Vibr.*

Perc. II *C-lli*

Perc. III

Cel.

Arpa *non arp.*

*Ch, D#, E#, F#, G#, A#, H# sf*

*A# sf G# sf Ch sf D# sf F# sf sf*

V-no solo *ff*

17

(заклучите все отзвукы)

Perc. I *Vibr.*

Perc. II *C-lli*

Perc. III *(Ped)*

Cel.

Arpa *C-dur mp dim.*

V-no solo *f*

V-ni I *div. in 2 pp unis.*

V-ni II *pp unis.*

V-le *pp unis.*

V-c. *pp unis.*

C-b. *pp*

Arpa *(заклучително)*  
*Db, Eb, Gb, Ab, Bb*

V-no solo *f*

V-ni I *pp* *div.*

V-ni II *pp*

V-le *pp*

V-c. *pp*

C-b.

*rit. poco a poco*

Fl. I II III

Ob. I II

Cl. I II III

Fag. I II

Sax. I II

Cor. I II III IV

Tr-be I II III

Tr-ni I II III

Arpa

(гармоника)

V-no solo

*pizz.*

*sf*

*rit. poco a poco*

V-ni I

V-ni II

V-le

V-c.

C-b.

Tempo I

V-no solo *arco* *p* *V*

V-ni I *pp* *unjs sul tasto*

V-ni II *pp* *unjs sul tasto*

V-le *pp* *unjs sul tasto*

V-c. *pp* *unjs sul tasto*

C-b. *pp* *unjs sul tasto*

V-no solo *mp* *V*

V-ni I *3*

V-ni II *3*

V-le *3*

V-c. *3*

C-b. *3*

V-no solo *p*

V-ni I *3* *pp*

V-ni II *3*

V-le *3* *pp*

V-c. *3* *pp*

C-b. *3* *pp*

19

*con sord.*  
I  
II  
III  
IV

Cor.

*p*  
*con sord.*  
*p*

*con sord.*  
I  
II  
III

Tr-ni

*p*  
*con sord.*  
*p*

V-no solo

*p*  
*cresc. poco a poco*

*con sord.*  
I  
II  
III

Tr-be

*p*  
*con sord.*  
*p*

*molto*  
*molto*  
*molto*

V-no solo

*f*  
*sf*

20

I  
II

Ob.

*pp*  
*pp*

I  
II  
III

Cl.

*p*  
*p*  
*p*

I  
II

Fag.

*pp*  
*pp*

V-no solo

*pp*

Fl. I, II, III  
Cl. I, II, III  
Fag. I, II  
V-no solo

Handwritten notes: (h) p, p, p, p

This system contains the first system of music for Flutes (I, II, III), Clarinets (I, II, III), Bassoon (I, II), and Violin solo. The Flute parts feature a melodic line with slurs and accents, marked with a handwritten '(h) p'. The Clarinet and Bassoon parts provide harmonic support with sustained notes and slurs. The Violin solo part features a complex melodic line with many sharps and naturals.

Fl. I, II, III  
Cl. I, II, III  
V-no solo

Handwritten notes: (h) p, p, p, p

21

Ob. I, II  
Cl. I, II, III  
V-no solo

Handwritten notes: p, p, p, p

I Fl. II Fl. III Fl. I Ob. II Ob.

V-no solo

I Fl. II Fl. III Fl. I Ob. II Ob.

V-no solo

22 Perc. I C-ne (не заглушать) p  
 Perc. II Vibr. con vibr. (не заглушать) p  
 Perc. III Ped. sempre c-iti (не заглушать) p  
 Cel. (не заглушать) p  
 V-no solo

Perc. I *C-ne*  
*p*

Perc. II *Vibr.*  
*p*

Perc. III *C-lli*  
*p*

Cel. *p*

V-no solo

Perc. I *C-ne*  
*p*

Perc. II *Vibr.*  
*p*

Perc. III *C-ll*  
*p*

V-no solo

Perc. I *C-ne*  
*p*

Perc. II *Vibr.*  
*p*

Perc. III

Cel. *p*

V-no solo *con sord.*  
*p*

23

Perc. I *C-ne*  
Perc. II *Vibr.*  
Perc. III *C-lli*  
V-no solo

Perc. I  
Perc. II *Vibr.*  
Perc. III *C-lli*  
Cel.  
V-no solo *dim.*

Perc. I *C-ne*  
Perc. II *Vibr.*  
Perc. III *(red.) C-lli*  
Cel.  
V-no solo *pp dim.*

II

4 Allegro

Perc. I Tom-tom basso

Ch. el. solo pp

Perc. I T-tom b.

Perc. I T-tom b.

Ob.

Fag

V-no solo

I  
Fl. II  
III

Ob.  
I  
II  
Cl.  
I  
II  
III  
Fag.  
I  
II

V-no solo

I  
Fl. II  
III

Ob.  
I  
II

I  
Cl. II  
III  
Fag.  
I  
II

V-no solo

2

Fl. I, II, III

Ob. I, II

Cl. I, II, III

Fag. I, II

V-no solo

*pp*

*p*

*cresc. poco a poco*

3:4

3:4

Fl. I, II, III

Ob. I, II

Cl. I, II, III

Fag. I, II

V-no solo

*ppi*

*pp*

*pp*

*pp*

*pp*

*pp*

3:4

3:4

4

Sax. I *p*

Sax. II *p*

V-no solo *più f* *dim.*

Sag. I *p*

Sag. II *p*

V-no solo *cresc.* *p*

Cor. I *p*

Cor. II *p*

Cor. III *p*

Cor. IV *p*

Tr-be I *con sord.*

Tr-be II *con sord.* *p*

Tr-be III *con sord.* *p*

5

Tr-ni I *con sord.*

Tr-ni II *con sord.* *p*

Tr-ni III *con sord.* *p*

Cor. I *con sord.*

Cor. II *con sord. pp*

Cor. III *con sord. pp*

Cor. IV *con sord. pp*

Tr-be I

Tr-be II

Tr-be III

Tr-ni I *pp*

Tr-ni II *pp*

Tr-ni III *pp*

V-no solo *p espr.* *cresc.*

Cor. I

Cor. II

Cor. III

Cor. IV

Tr-be I *pp*

Tr-be II *pp*

Tr-be III *pp*

Tr-ni I *pp*

Tr-ni II *pp*

Tr-ni III *pp*

V-no solo *cresc.*

I  
 II  
 III  
 IV  
 I  
 II  
 III  
 V-no solo

*pp*  
*pp*  
*pp*  
*pp*  
*pp*  
*pp*  
*pp*

I  
 II  
 III  
 I  
 II  
 III  
 I  
 II

*p*  
*p*  
*p*  
*p*  
*p*  
*p*  
*p*  
*p*

6 *Timp. soli.*  
 Perc. I  
 Perc. II  
*M-ba solo*  
*mp*  
*mf*

*p*  
*gliss.*  
*mp*  
*mf*

7

Fl. I *pp*

Fl. II *pp*

Ob. I *pp*

Ob. II *pp*

Cl. I *pp*

Cl. II *pp*

Cl. III *pp*

Fag. I *pp*

Fag. II *pp*

Sax. I *mp*

Sax. II *mp*

Perc. I *p*

Perc. II *dim.*

V-no solo *f*

Fl. I, II, III  
 Ob. I, II  
 Cl. I, II, III  
 Fag. I, II  
 Sax. I, II  
 Cor. I, II, III, IV  
 Tr-be I, II, III  
 Tr-ni I, II, III  
 Perc. I (Timp.)  
 Perc. II (M-ba)  
 V-no solo

Dynamics: *pp*, *mp*, *mf*, *sf*  
 Articulation: *legato*, *sf*

Time signature: 3/4

8

Fl. I, II, III  
Ob. I, II  
Cl. I, II, III

3:4

pp

Cor. I, II, III, IV  
Tr-be I, II, III  
Tr-ni I, II, III

pp

Perc. I  
Perc. II

8

Vno solo

mp cresc.

3:4

3:2

**Fl.**  
 I *pp cresc.*  
 II *pp cresc.*  
 III *pp cresc.*

**Ob.**  
 I *pp cresc.*  
 II *pp cresc.*

**Cl.**  
 I *pp cresc.*  
 II *pp cresc.*  
 III *pp cresc.*

**Fag.**  
 I *pp cresc.*  
 II *pp cresc.*

**Sax.**  
 I *mp cresc.*  
 II *mp cresc.*

**Cor.**  
 I *cresc.*  
 II *cresc.*  
 III *cresc.*  
 IV *cresc.*

**Tr-be**  
 I *cresc.*  
 II *cresc.*  
 III *cresc.*  
 IV *cresc.*

**Tr-ni**  
 I *cresc.*  
 II *cresc.*  
 III *cresc.*

**Perc. I**  
*Timp.*  
*mp cresc.*

**Perc. II**  
*M-ba*  
*mp cresc.*

**V-no solo**  
*f*

9 **Appassionato**

V-no solo

V-ni I div. in 3

V-ni II div.

V-le div.

V-c. div.

C-b. div.

cresc.

cresc.

cresc.

cresc.

cresc.

cresc.

cresc.

cresc.

cresc.

cresc.

V-no solo

V-ni I div. in 3

V-ni II div.

V-le div.

V-c. div.

C-b. div.

**12 Misterioso**  
T-tom basso

Perc. I *p cresc.*

Ch. el. *con effetti*  
*mp*

V-no solo *pp sub.*

**12 Misterioso**

V-ni I *pp sub.*

V-ni I *div. in 3* *pp sub.*

V-ni II *div.* *pp sub.*

V-le *div.* *pp sub.*

V-c. *div.* *pp sub.*

C-b. *div.* *pp sub.*

*Libero*

*pp sempre*

*pp sempre*

*pp sempre*

*pp sempre*

\*) Дирижер должен показывать начало разделов *Libero*.

Perc. I *T-tom b.*

*dim.* *W-bl. sopr.* *p*

Perc. III

*p* *T-bl. alto, basso* *mp*

Perc. IV

*pp* *Claves*

*Cow-b. sopr.* *mf*

Ch. el. *più f*

V-no solo *p cresc.*

V-ni I *div. in 3*

**Libero**

V-ni II *div. in 3* *pp sempre*

V-le *div.*

V-c. *div.*

C-b. *div.*

13 Perc. I T-tom b.  
p cresc.

Perc. III Bong. sopr.  
mp

Perc. IV Cow-b. sopr.  
Cassa  
p

Ch. el.  
mp

V-no solo  
ff p

V-ni I  
div. in 3

V-ni II  
div. in 3

Libero

V-le div.  
pp sempre

V-c div.  
C-b. div.  
13  
pp sempre

Perc. I *T-tom b.*

*dim.*

Perc. III *W-bl. sopr.* *p*

*T-bl. alto, basso* *p* *mp*

Perc. IV *Claves* *pp*

*Cow-b. sopr.* *mf*

Ch. el. *più f*

V-no solo *ff* *p* *ff* *p* *ff*

V-ni I *div. in 3* *senza arco* *f*

V-ni II *div. in 3* *senza arco* *f*

V-le *div.*

V-c. *div.*

C-b. *div.*

Perc. I *T-tom b.*

Perc. III *Bong. sopr.* *mp*

Perc. IV *Cow-b. sopr., alto* *mp* *Corssa* *p*

Ch. el. *mf* *cresc.*

V-no solo *p* *ff*

V-ni I *div. in 3*

V-ni II *div. in 3*

V-le *div.*

V-c. *div.*

C-b *div.*

*senza arco*

*f*

*Perc. I* T-tom b. *dim.*

*Perc. III* W-bl. sopr. *p* T-bl. alto, basso *mp* Bong. sopr. *mp*

*Perc. II* Claves *pp* Cow-b. sopr., atto *mf*

*Ch. el.* *sf* *1. v.*

*V-no solo* *ff* *p* *p* *ff*

*V-no I* *div. in 3* *pizz.* *pp sempre* *pizz.* *pp sempre* *pizz. b.a.* *pp sempre*

*V-no II* *div. in 3*

*V-le* *div.*

*V-c* *div.* *senza arco* *f*

*C-b* *div.* *senza arco* *f* *senza arco* *f*

Perc. I *T-tom b.*

Perc. III *Bong. sopr., alto*

Perc. IV *mp* *Cassa* *p*

V-no solo *ff* *p* *mf*

V-ni I *div. in 3*

V-ni II *div. in 3*

*pizz.*

*pp sempre*

*pizz.*

*pp sempre*

*pizz.*

*pp sempre*

V-le *div.*

V-c. *div.*

*pizz.*

*pp sempre*

*pizz.*

*pp sempre*

*pizz.*

*pp sempre*

C-b. *div.*

V-no solo *f*

V-ni I  
div. in 3

V-ni II  
div. in 3

V-le  
div.

V-c.  
div.

C-b.  
div.

V-no solo

V-ni I  
div. in 3

*arco gettato*  
*p*

V-ni II  
div. in 3

V-le  
div.

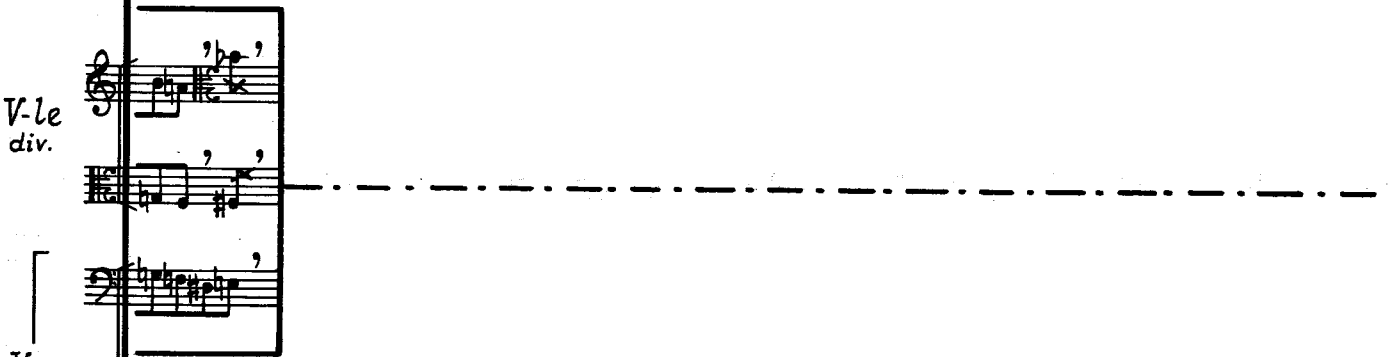

V-c.  
div.

C-b.  
div.

16

V-no solo

ff *più ff*

Chords: C major, Bb major, Eb major, F#m, G major, Ab major.

V-no I  
div. in 3

V-ni II  
div. in 3

arco gettato

arco gettato

arco gettato

V-le  
div.

V-c.  
div.

C-b.  
div.

arco gettato

arco gettato

arco gettato

V-no solo

pp

#

v

c

b

c

17

v

#

V-ni I  
div. in 3

V  
arco ord.  
b

pp sempre  
arco ord.  
e

pp sempre  
arco ord.  
#

pp sempre

V-ni II  
div. in 3

V-le  
div.

V-c.  
div.

C-b.  
div.

arco gettato

p

arco gettato

p

arco gettato

p

V-no solo

*mf* *cresc.*

V-ni I  
div. in 3

V-ni II  
div. in 3

div.  
arco ord.  
*pp sempre*

V-le  
div.

V-c.  
div.

C-b.  
div.

V-no solo

dim. p

V-ni I div. in 3

V-ni II div.

V-le div.

V-c div.

C-b. div.

*bo* *gliss.*

*cresc. molto*

*pp sempre*

*arco ord.*

*pp sempre*

*pp sempre*

18 *appassionato*

V-no solo *ff* *cresc.*

V-ni I div. in 3 *ff* *cresc.*

V-ni II div. *gliss.* *cresc. molto* *ff*

V-le div. *gliss.* *cresc. molto* *ff*

V-c. div. *arco ord.* *cresc. molto* *ff* *gliss.* *cresc.*

C-b. div. *pp* *arco ord.* *cresc. molto* *ff* *gliss.* *cresc.*

V-no solo *dim.*

V-ni I div. in 3 *dim.*

V-ni II div. *dim.*

V-le div. *dim.*

V-c. div. *dim.*

C-b. div. *dim.*

19

I *pp* *cresc. poco a poco*

Cl. II *pp* *cresc. poco a poco*

III *pp* *cresc. poco a poco*

I *pp* *cresc. poco a poco*

Fag. II *pp* *cresc. poco a poco*

I *pp* *cresc. poco a poco*

Cor. II *pp* *cresc. poco a poco*

III *pp* *cresc. poco a poco*

IV *pp* *cresc. poco a poco*

I *pp* *cresc. poco a poco*

Tr-be II *pp* *cresc. poco a poco*

III *pp* *cresc. poco a poco*

V-no solo *mp > pp* *cresc. poco a poco*

19

V-le *pp unis.* *cresc. poco a poco*

V-c *pp unis.* *cresc. poco a poco*

C-b. *pp unis.* *cresc. poco a poco*

I  
 Cl. II  
 III  
 I  
 Fag. II  
 I  
 Cor. II  
 III  
 IV  
 I  
 Tr-be II  
 III  
 V-no solo  
 V-ni II  
 V-le  
 V-c.  
 C-b.

unis.  
 V  
 mp  
 cresc. poco a poco

Musical score for page 63, featuring woodwinds, brass, and strings. The score includes parts for Clarinet (Cl.), Bassoon (Fag.), Cor Anglais (Cor.), Trumpet (Tr-be), Violin Solo (V-no solo), Violin II (V-ni II), Viola (V-le), Violoncello (V-c.), and Contrabass (C-b.). The woodwinds and strings play a melodic line with triplets and slurs. The strings are marked *unis.* and *mp*, with a *cresc. poco a poco* instruction. The score is divided into two systems by a vertical dashed line.

This page of a musical score features the following instruments and parts:

Ob. I  
Ob. II

Cl. I  
Cl. II  
Cl. III

Fag. I  
Fag. II

*p* *cresc. poco a poco*

*p* *cresc. poco a poco*

Cor. I  
Cor. II  
Cor. III  
Cor. IV

Tr-be I  
Tr-be II  
Tr-be III

*3* *3:4* *3:2*

*3* *3:4* *3:2*

*3* *3:4* *3:2*

*3* *3:4* *3:2*

V-no solo

*3* *3:4* *3:2*

V-ni I  
V-ni II

V-le

V-c.

C-b.

*unis.*  
*V*

*mf* *cresc. poco a poco*

*f*

20

Fl. I *mp* *cresc. poco a poco*

Fl. II *mp* *cresc. poco a poco*

Fl. III *mp* *cresc. poco a poco*

Ob. I *poco*

Ob. II

Cl. I *mp*

Cl. II

Cl. III

Fag. I *mp*

Fag. II *mp*

Sax. I *mp cresc. poco a poco*

Sax. II *mp cresc. poco a poco*

Cor. I *mf cresc. poco a poco*

Cor. II

Cor. III *mf cresc. poco a poco*

Cor. IV *mf*

Tr-be I

Tr-be II

Tr-be III

V-no solo

20

V-ni I

V-ni II

V-le

V-c

C-b

Fl. I  
 Fl. II  
 Ob. I  
 Ob. II  
 Cl. I  
 Cl. II  
 Fag. I  
 Fag. II  
 Sax. I  
 Sax. II  
 Cor. I  
 Cor. II  
 Cor. III  
 Tr-be I  
 Tr-be II  
 V-no solo  
 V-ni I  
 V-ni II  
 V-le  
 V-c.  
 C-b.

25

Cl. I, II, III *stacc. sempre* *mf*

Fag. *mf*

Sax. I, II

Ob. *stacc. sempre* *mf*

Cor. I, II, III, IV

Tr-be I, II, III *stacc. sempre* *mf*

Tr-ni I, II, III

Perc. I *Temp.* *Tom-tom b.*

Perc. II *M. b. b.* *mf*

Perc. III *2 W-bl.; 2 T-bl.; 2 Bong.*

Perc. IV *2 Cow-b.* *mf*

Ch. el. *mf secco*

V-no solo

V-ni I *spicc. sempre* *mf* *div. in 3*

V-ni II *div.*

V-le *div.*

V-c. *div.*

C-b.

25

*stacc. sempre*  
 Fl. I  
*stacc. sempre*  
 Fl. II  
*stacc. sempre*  
 Fl. III  
*mf*  
 Ob. I  
 Ob. II  
 Cl. I  
 Cl. II  
 Cl. III  
 Fag. I  
 Fag. II  
 Sax. I  
 Sax. II  
 Cor. I  
 Cor. II  
 Cor. III  
 Tr-be I  
 Tr-be II  
 Tr-be III  
 Tr-ni I  
 Tr-ni II  
 Tr-ni III  
 Perc. I  
*Timp.*  
 Perc. II  
*M-ba*  
*Tom-tom b.*  
 Perc. III  
*2 W-bl.*  
*2 Bong.*  
 Perc. IV  
*2 Cov-b.*  
 Ch. el.  
 V-no solo  
 V-ni I  
*div. in 3*  
 V-ni II  
*div.*  
 V-le  
*div.*  
 V-c.  
*div.*  
 C-b.

26

Fl. I, II, III

Ob. I, II, III

Cl. I, II, III

Fag. I, II

Sax. I, II

Cor. I, II, III, IV

Tr-be I, II, III

Tr-ni I, II, III

Perc. I: Timp., Tom-tom b.

Perc. II: M-ba

Perc. III: 2 W-bl., 2 T-bl., 2 Bong.

Perc. IV: Cow-b.

Ch. el.

V-no solo

V-ni I div. in 3

V-ni div.

V-le div.

V-c div.

C-b.

27

Fl. I, II, III

Ob.

Cl. I, II, III

Fag.

Sax.

Cor. I, II, III, IV

Tr-be

Tr-mi

Perc. I (Timp., tom-tom b., M-ba)

Perc. II

Perc. III (2 W-bl., 2 T-bl., 2 Bong)

Perc. IV (2 Cow-b.)

Ch. el.

V-no solo

V-ni I div. in 3

V-ni II div.

V-le div.

V.c. div.

C-b.

27

[28]

I Fl.  
 II Fl.  
 III Fl.  
 I Ob.  
 II Ob.  
 I Cl.  
 II Cl.  
 III Cl.  
 I Fag.  
 II Fag.  
 I Sax.  
 II Sax.  
 I Cor.  
 II Cor.  
 III Cor.  
 Tr-be  
 I Tr-ni  
 II Tr-ni  
 III Tr-ni  
 Timp.  
 Perc. I  
 Perc. II  
 Perc. III  
 Perc. IV  
 Ch. el.  
 V-no solo  
 V-ni I div. in 3  
 V-ni II div.  
 V-le div.  
 V-c div.  
 C-b.

2. W. bl.  
 2. 7-bl.  
 2. Song.  
 2 Cow-b.  
 M-ba  
 Tom-tom b.

[28]

Fl. I  
 Fl. II  
 Ob. I  
 Ob. II  
 Cl. I  
 Cl. II  
 Cl. III  
 Fag. I  
 Fag. II  
 Sax. I  
 Sax. II  
 Cor. I  
 Cor. II  
 Cor. III  
 Tr-be I  
 Tr-be II  
 Tr-be III  
 Tr-ni I  
 Tr-ni II  
 Perc. I  
 Perc. II  
 Perc. III  
 Perc. IV  
 Ch. el.  
 V-no solo  
 V-ni I div. in 3  
 V-ni II div.  
 V-le div.  
 V-c div.  
 C-b.

Musical score for page 76, featuring woodwinds, brass, percussion, and strings. The score is divided into two systems. The first system includes Flutes (Fl. I, II), Oboes (Ob. I, II), Clarinets (Cl. I, II, III), Bassoons (Fag. I, II), Saxophones (Sax. I, II), Cor Anglais (Cor. I, II, III), Trumpets (Tr-be I, II, III), Trombones (Tr-ni I, II), Percussion (Perc. I-IV), and Cymbals (Ch. el.). The second system includes Violin solo (V-no solo), Violins I and II (V-ni I, II), Viola (V-le), Violoncello (V-c), and Double Bass (C-b.). The score contains various musical notations such as triplets, slurs, and dynamic markings.

29

FL. I  
II

Ob. I  
II

Cl. I  
II

Fag. I  
II

Sax. I  
II

Cor. I  
II  
III  
IV

Tr-be I  
II  
III

Tr-ni I  
II  
III

Perc. I *Timp.*  
*M. ba sf secco*

Perc. II  
*ff*  
*2 W. bl.; 2 T. bl.; 2 Bong.*

Perc. III  
*ff*  
*2 Cow. b*

Perc. IV  
*ff*

Ch. el. *ff*

V. no solo *ff* *poco sostenuto* *ff*

29

V-ni I  
div. in 3

V-ni II  
div.

V. le  
div.

V. c.  
div.

C. b.

30 a tempo

Fl. I  
Fl. II  
Ob. I  
Ob. II  
Cl. I  
Cl. II  
Cl. III  
Fag. I  
Fag. II  
Sax. I  
Sax. II

Perc. I  
Perc. II  
Perc. III  
Perc. IV  
Ch. el.

M. ba  
2<sup>a</sup> W. bl.; 2 T. bl.; 2 Bong.  
P-ti ord. l.v.

Cel.  
Arpa

V-no solo  
poco sostenuto  
più f  
sff

30 a tempo

V-ni I  
div. in 3  
V-ni II  
div.  
V-le  
div.  
V-c.  
div.  
C-b.

31

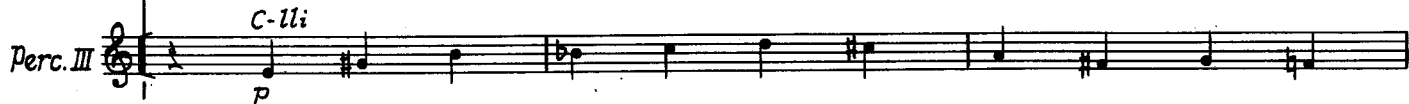

I  
II  
III  
IV

Cor.

32

Tr-be

Perc. I C-ne  
Perc. II Vibr.  
Perc. III C-lli

Perc. IV p-to sosp. c.b. di Cassa

Cel.

V-no solo

32

V-le div.

Cor. I  
 Cor. II  
 Cor. III  
 Cor. IV  
 Tr-be I  
 Tr-be II  
 Tr-be III

Tr-ni I  
 Tr-ni II  
 Tr-ni III

*legato*  
*pp*  
*legato*  
*pp*  
*legato*  
*pp*

Perc. I  
 Perc. II  
 Perc. III

Perc. IV

*p - to sosp.*

Cel.

V-no solo

V-ni II  
 div. in 3

*p espr.*  
*p espr.*  
*p espr.*

V-le  
 div.

Ob. *pp*

Cl. *pp*

Sax. *pp*

Cor. *pp*

Tr-be *pp*

Tr-ni *pp*

Perc. I *C. ne*

Perc. II *Vibr.*

Perc. III *C. lli*

Perc. IV *p. to sosp.*

Cel. *Tr. lo*

V-no solo

V-ni I *div. in 3* *p espr.*

V-ni II *div. in 3* *p espr.*

V-le *div.* *p espr.*

V-c. *div.* *p espr.*

Fl. I, II, III  
 Ob. I, II  
 Cl. I, II  
 Fag.  
 Sac.  
 Cor.  
 Tr-ba  
 Tr-ni  
 Perc. I (C-me)  
 Perc. II (Vibr)  
 Perc. III (C-lli)  
 Perc. IV (p. to ssp, Tr-lo, r-tam)  
 Cel.  
 V.no solo (cresc. poco a poco)  
 V-ni I div. in 3  
 V-ni II div. in 3  
 V-le div. (cresc.)  
 V.c. div.  
 C.b. div. (p espr.)

Fl. I  
Fl. II  
Ob.  
Cl. I  
Cl. II  
Fag.  
Sax.  
Cor.  
Tr. ba  
Tr. ni  
Perc. I  
Perc. II  
Perc. III  
Perc. IV  
Cel.

Арга (постепенно повышая регистр)  
Ces. dur  
gliss.

V-no solo  
V-ni I div. in 3  
V-ni II  
V-le  
V-c. div.  
C-b. div.

Fl.   
 Ob.   
 Cl.   
 Faç.   
 Sax.   
 Cor.   
 Tr-be   
 Tr-ni   
 Perc. I   
 Perc. II   
 Perc. III   
 Perc. IV   
 Cel.   
 Arpa   
 V-no solo   
 V-ni I   
 V-ni II   
 V-le   
 V.c.   
 C.b.

C-me   
 Vibr.   
 C-III   
 P. to susp   
 Tr-lo   
 Gr cassa   
 fff   
 fff   
 fff   
 fff

3 р. 10 к.

*Нотное издание*

**ГЕОРГИЙ ПЕТРОВИЧ ДМИТРИЕВ**  
**КОНЦЕРТ**

Для скрипки с оркестром  
Партитура

Редактор Л. Присс. Лит. редактор В. Дукалова. Худож. редактор И. Дорохова.  
Техн. редактор Н. Глогова. Корректор Л. Рабченко.

Н/К

Сдано в набор 03.09.90. Подп. к печ. 10.12.90. Форм. бум. 60х90<sup>1</sup>/<sub>8</sub>. Бумага офсетная № 1.  
Печать офсетная. Печ. л. 12,5. Усл. печ. л. 12,5. Усл. кр.-отт. 13,16. Уч.-изд. л. 15,56. Тираж 470 экз.  
Изд. № 8985. Зак. 284 Цена 3 р. 10 к.

Издательство «Советский композитор»,  
103006, Москва, К-6, Садовая-Триумфальная ул., 14-12  
Московская типография № 9

НПО «Всесоюзная книжная палата» Госкомиздата СССР  
109033, Москва, Ж-33, Волоцкая ул., 40